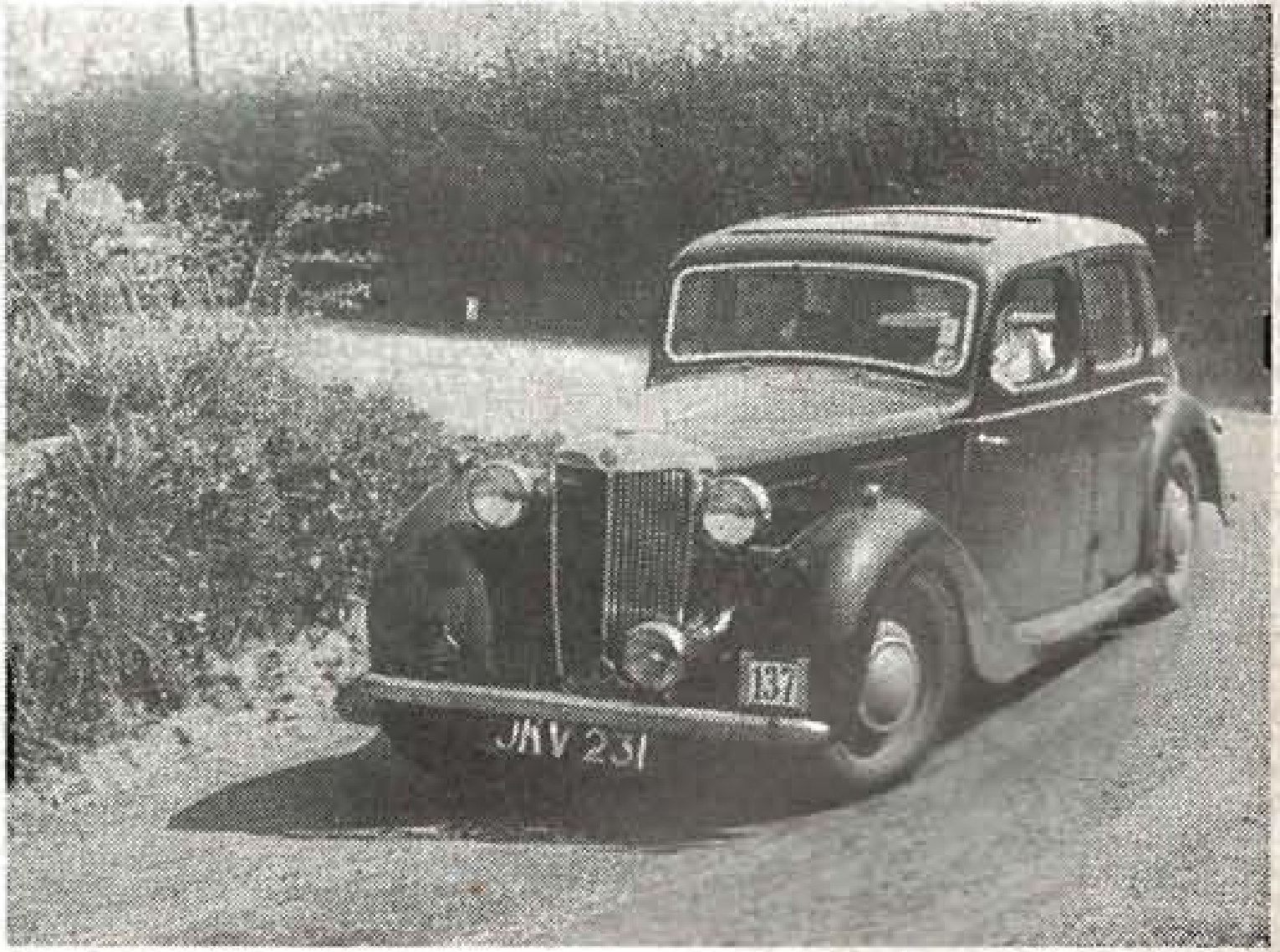

CLASS WINNER: Roland Sidwell's 1¼-litre M.G. saloon, winner of Group 2, Class A.